Six Steps to Obtaining a Rooming/Lodging House License

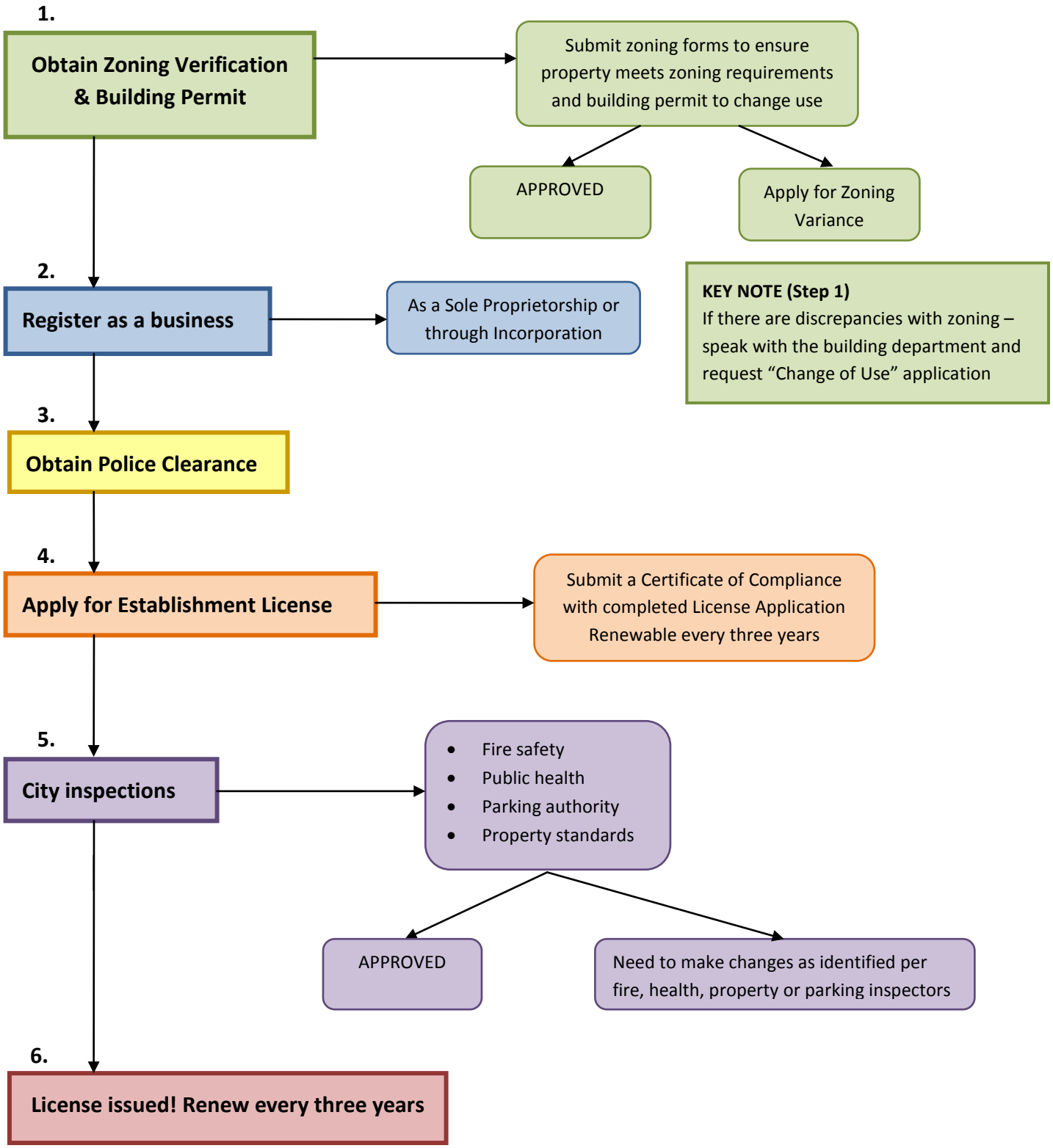

DECEMBER 2010